



HANEKI G House





A wooden private house built in 1986 with 2 stories was renovated to 2 apartment houses. In each floors, we made existing small rooms to convert one big room, and added a new entrance door for 2nd floor. One floor became for one dwelling unit. This was a 1980's typical ordinary style house for mass public family. In many cases, we are difficult to find attractiveness in it. But this house had 2 Japanese traditional style room which was installed

'Shoji', half transparent thin paper screen, on a sand wall in each floors. We carefully chose and left some Japanese architectural elements and treated them as like fragment of space design. As the result, we made the total design in a way like editorial design of magazines, using Japanese style elements, new contemporary style and materials.





HANEGL G House



Makoto Yamaguchi Design Inc.



After 2F Plan



After 1F Plan

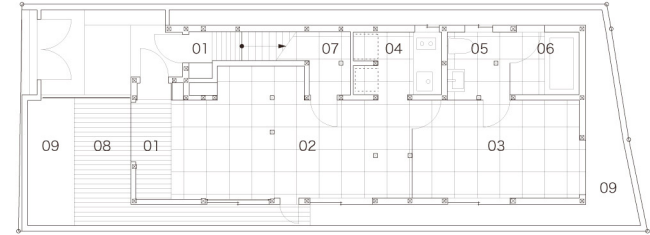

01 : Entrance 02 : Space1 03 : Space2 04 : Kitchen 05 : Power room 06 : Bathroom 07 : Closet 08 : Terrace 09 : Garden

Before 2F Plan



Before 1F Plan

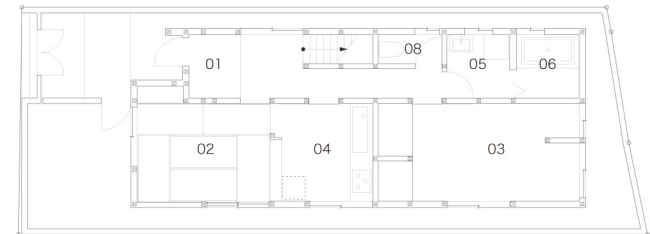

01 : Entrance 02 : Japanese room 03 : Bed room 04 : Kitchen 05 : Power room 06 : Bathroom 07 : Closet 08 : Toilet 09 : Terrace





HANEGL G House



Makoto Yamaguchi Design Inc.



PROJECT DATA

- Project Name: HANEKI G House
- Building type: Private house
- Structure: Wooden construction
- Location: Tokyo, Japan
- Lighting Design: Luxie / Mayumi Kondo
- Total Floor Area: 99.48m<sup>2</sup>
- Completion: 2010